LA CHATTE

DUFFY

ALLEN COUNTY PUBLIC LIBRARY
3 1833 07470 4146

THE STUDENT COUNCIL OF LAKEVIEW HIGH SCHOOL PRESENTS LA CHATTE OF 1958

DEDICATION

The Student Council of 1958 is deeply honored to dedicate their annual, La Chatte, to Mr. Joseph Cook, through whose inspiring effort and endeavor our school has gained much recognition. Mr. Cook, whose high ideals of sportsmanship and fair play have inspired not only those who have participated in athletic events, but all who have come into contact with him. It is with sincere appreciation that we wish to thank him for the part that he has played in our high school careers.

SCHOOL BOARD

Mr. Thompson, Trustee; Mr. Hammel, Trustee; Mr. Hansen, Pres.; Mr. Herzog, Sec.; Mr. Youngman, Treas.

ADMINISTRATIVE STAFF

MR. KOS, SUPERINTENDENT

Mrs. Helmer, Office Clerk

MR. KIRK PRINCIPAL

Miss Smith, Office Clerk.

ELEMENTARY TEACHERS

Kindergarten
Mrs. Marguerite Rumler

First Grade
Mrs. Marguerite Feller
Mrs. Marilyn Winter
Mrs. Frances Kellogg

Second Grade
Mrs. Dorothy Krampe
Mrs. Ellen Denney

Third Grade
Mrs. Neva Johnson
Mrs. Lillie Stamm

Third Grade
Mrs. Leatha Lindy

Fourth Grade
Mrs. Winifred Edison
Mrs. Fern LaFollette

Fifth Grade
Mrs. Frances Bissell
Mr. George Goulet

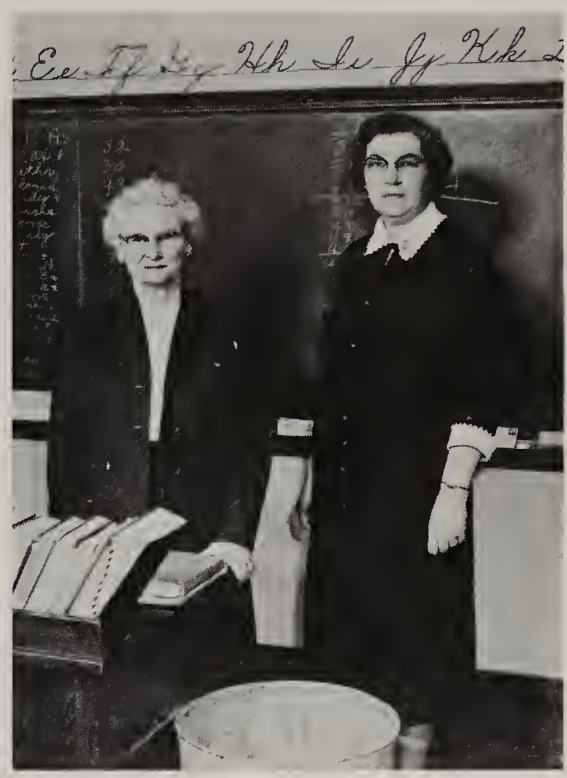

Sixth Grade
Mrs. Ruth Baker
Mrs. Melba Herzog

HIGH SCHOOL FACULTY

MR. MAURICE MARTIN
Biology
Driver Education
Physical Education

MR. DAVID CLARK
Elementary Art
Jr. High Art
8th Science
Jr. High Physical Education

MR. JOSEPH COOK
U. S. History
Driver Education
Physical Education

MR. WILLIAM FAGERLUND
Commercial Math
Typing I
Driver Education

MRS. GLADYS GREGG
8th English
World History
Latin I, II

MRS. FRIEDA FERRIS
9th - 10th English

MR. ELMER COON
Sr. - Jr. Band
Sr. Chorus
Grade Music

MRS. ANNE MARTIN
8th Science
7th-8th English

MR. RUSSELL JOHNSON
Agri. I, II, III, IV
Farm Shop

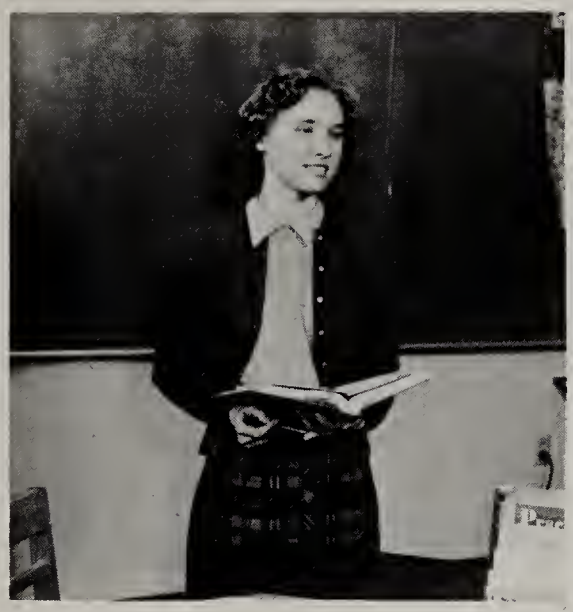

MRS. ARDYCE CZUCHNA
10th English
Am. Literature
Physical Education

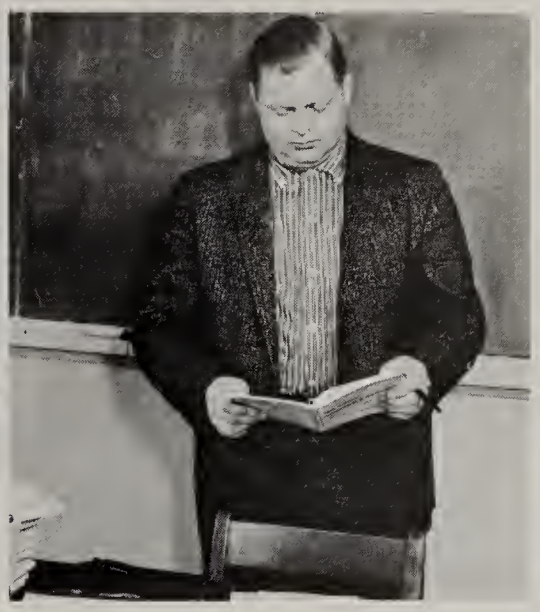

MR. EUGENE HANSEN
Bookkeeping
Shorthand
Adv. Business Training

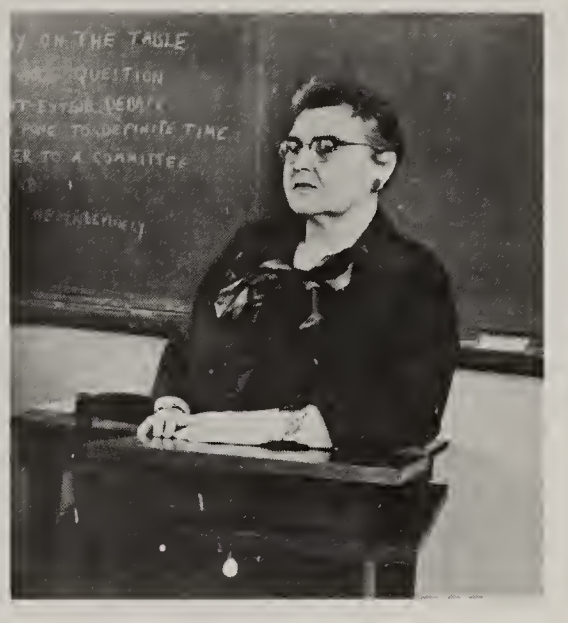

MRS. MABEL RICE
Am. Literature
Eng. Literature
Speech
Library

MR. JOHN NIENHUIS
General Mathematics
Algebra I
Plane Geometry

MRS. ZAE HODGES
7th-8th Arithmetic
7th Geography

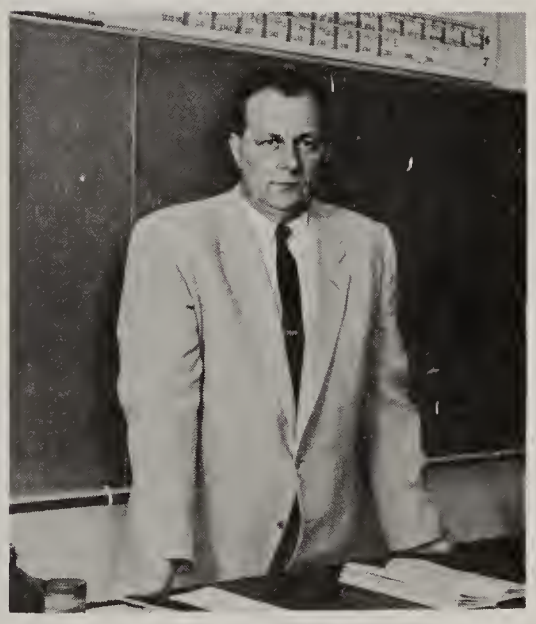

MR. BALLARD DAMSCHRODER
Solid Geometry - Trig.
Algebra I, II
Physics - Chemistry

MR. ROBERT VAN OCKER
Government, Economics
Psychology, Counseling

MRS. MYRNA WALLDORFF
Home Economics I, II, III

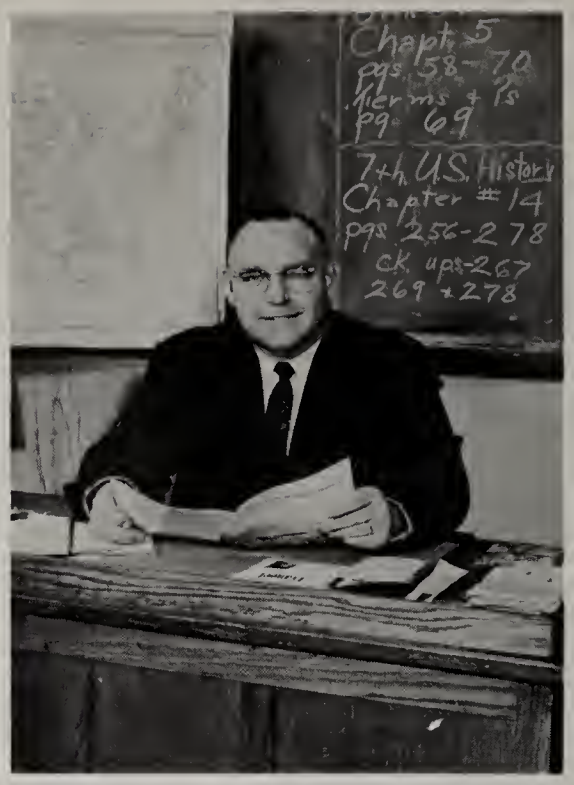

MR. FLOYD FERRIS
Jr. High History
U. S. History

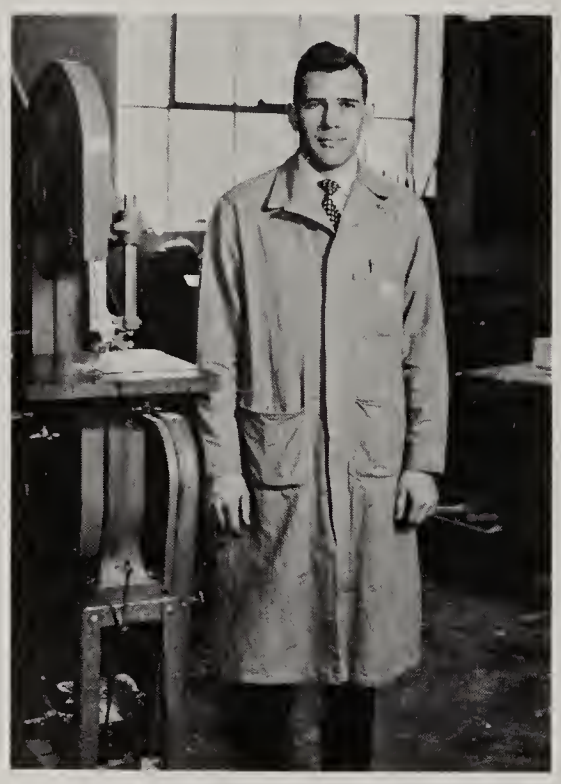

MR. ROBERT CHARNLEY
General Shop
Advanced Shop

REV. ROBERT SICKMILLER
Study Hall Supervisor

SENIORS

SENIOR CLASS OFFICERS

Bill Jorgensen, Vice President; Ann Mizga, Treasurer; Luanne Lincoln, Secretary; Arnold Hammel, President.

CLASS MOTTO

KNOWLEDGE IS THE KEY TO SUCCESS

CLASS COLORS

BLUE AND WHITE

CLASS SONG

THE HALLS OF IVY

CLASS FLOWER

BLUE AND WHITE
CARNATIONS

NANCY ALMY: Class Vice Pres. 1, Class Pres. 2, Student Council 3, Library 2-3-4 (Pres. 4), Annual Staff.

JERRY ARNETT: F.F.A. 1-2-3-4.

GARY BAIRD: F.F.A. 1-2-3-4, Football 1-2-3-4, Track 2-3-4, Chorus 3-4.

JANICE BANNEN: F.H.A. 1-2-3-4, Art Club 4 (Vice Pres. 4).

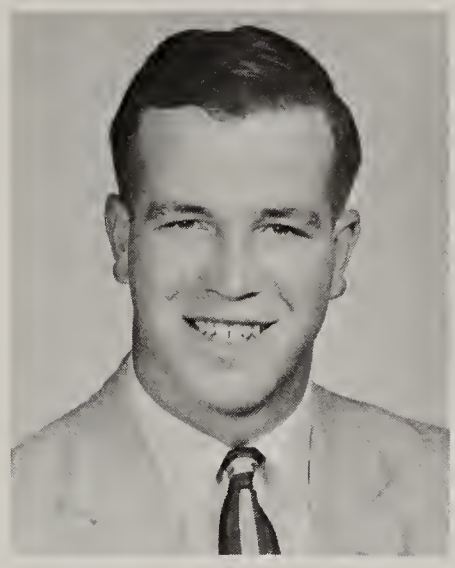

PAUL BEARDSLEE: F.F.A. 1-2-3-4.

BOB BLAKELEY: Mecosta 1-2-3, Debating Team 2-3, Basketball 2-3, Baseball 1-2-3-4, Junior Play

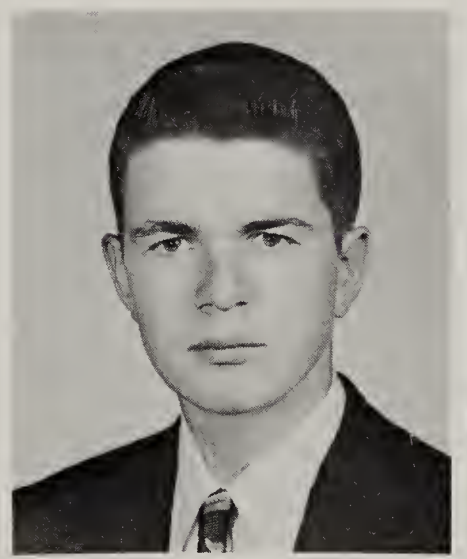

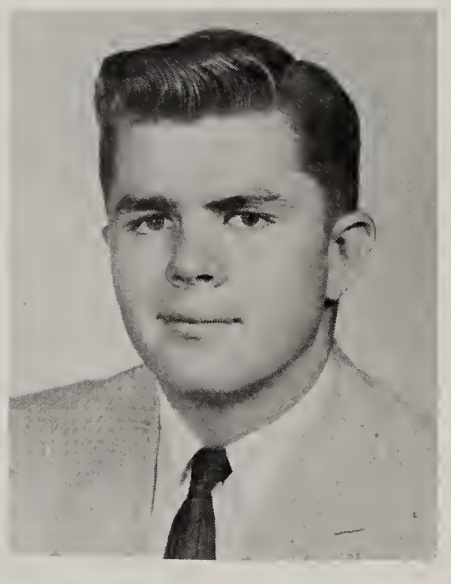

LEE ROYCE BOERMA: F.F.A. 1-2-3.

MELVIN BOTHAMLEY: Football 3-4, Basketball 1, Baseball 1-2, Band 1-2-3-4, Junior Play, Senior Play, Annual Staff.

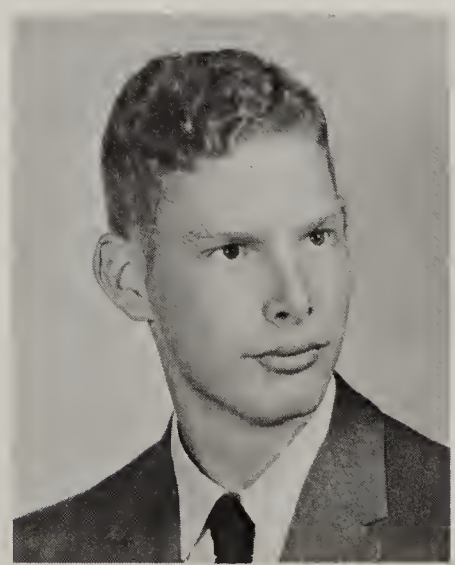

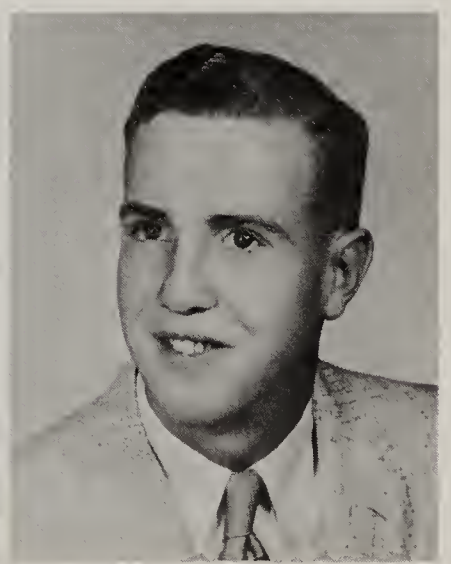

SANDRA BURNS: F.H.A. 2, Library Club 4, F.T.A. 4.

GAY BUTLER: Valedictorian, F.H.A. 2-3 (Devotional Leader 3), Bible Club 2-3, Chorus 1-2-3, Junior Play, Annual Staff.

NORMA CLARK: F.H.A. 2-3-4 (Sec. 4).

PAUL COLES: Junior Play, Senior Play.

ANNE COMDEN: F.H.A. 1 (Rep. 1), F.N.A. 3-4, Bible Club 1-2-3-4 (Vice Pres. 4), Band 1-2-3-4, Chorus 1-2.

IRENE CROFF: F.H.A. 2.

JEAN DEAKINS: F.H.A. 2, F.T.A. 4, Library Club 2-3-4, Chorus 1-2.

DALLAS DENCHFIELD: Grand Rapids 1-2, Bible Club 3-4 (Pres. 4), Track 1-2, Band 1-2-3-4, Junior Play, Senior Play.

SUE EMERICK: Jackson 1-2-3.

SALLY FETTY: F.N.A. 4, Band 1-2.

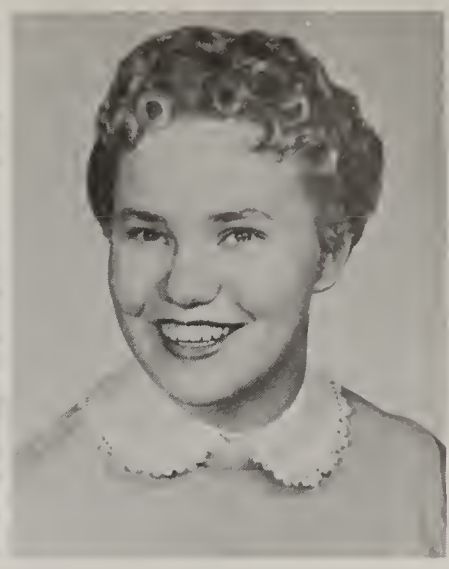

JUDITH FEUTZ: F.H.A. 2, F.N.A. 3-4, Library Club 2-3-4 (Rep. 3-4), Chorus 1-2.

SHIRLEY GAGE: F.H.A. 4 (Student Council), Art Club 4, Annual Staff, Cat Tales Staff.

JOYCE GORBY: F.N.A. 3-4, Bible Club 3, Junior Play, Annual Staff.

TED GREGG: F.T.A. 4, Football 1-2-3-4, Track 2-3-4, Band 1-2-3-4, Chorus 1-2-3-4, Junior Play, Senior Play.

ARNOLD HAMMEL: Class Pres. 3-4, Student Council 2, F.F.A. 1-2-3 (Sentinel 3), F.T.A. 4 (Vice Pres.), Football 1-3-4, Basketball 1, Baseball 1-2-3-4, Junior Play, Senior Play.

BONNIE HANSEN: F.H.A. 2, F.N.A. 3.

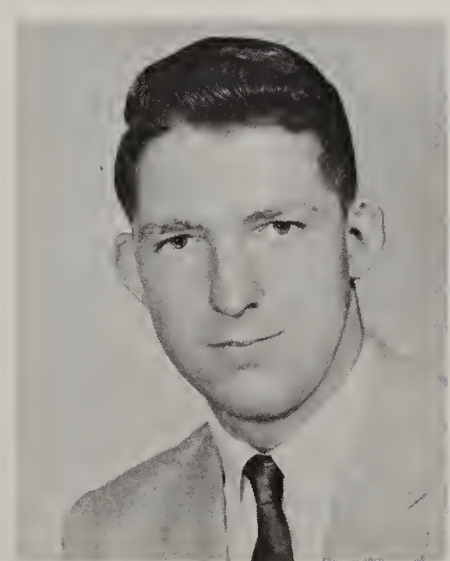

GEORGIANNA HANSON STINE: F.N. A. 4.

JANICE HARRINGTON: F.H.A. 2-3-4 (Parliamentarian 4).

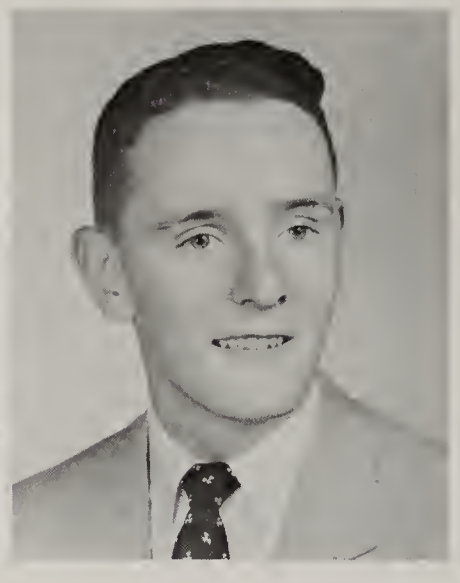

NEIL HERZOG: F.F.A. 1-2-3-4.

DAVID HONDORP

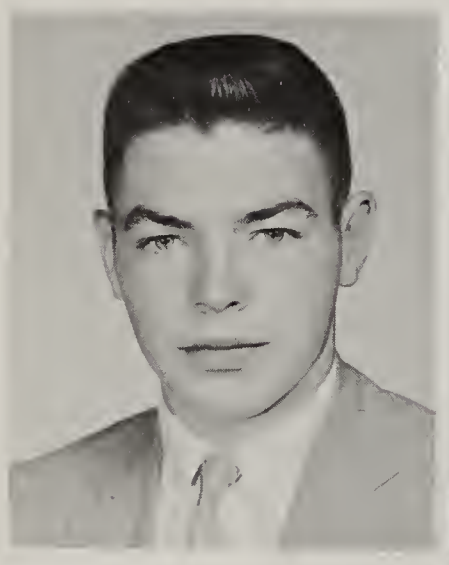

EARL HOUGH: F.F.A. 1-2-3-4.

HOWARD HOUGHTON: F.F.A. 1-2-3-4.

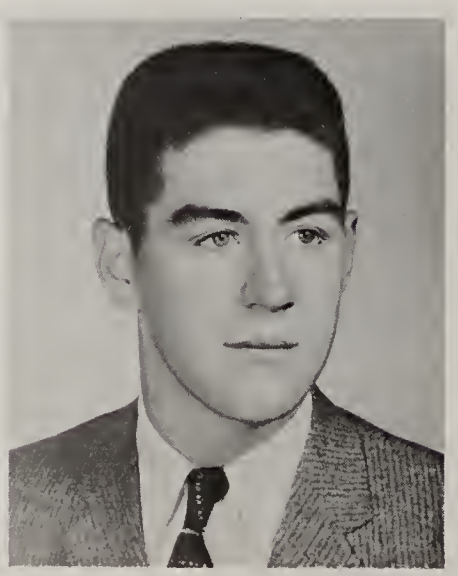

PHYLLIS HOUGHTON: F.H.A. 2-3-4 (Songleader 3, Vice Pres. 4), F.T.A. 3, Library Club 3-4, (Vice Pres. 4) Junior Play, Basketball Queen.

JAMES JEPPESEN: F.F.A. 1-2-3-4.

GRANT JONES

BILL JORGENSEN: Class Vice Pres. 4, F.F.A. 1-2-3-4 (Rep. 3), Football 2-3-4, Junior Play, Annual Staff.

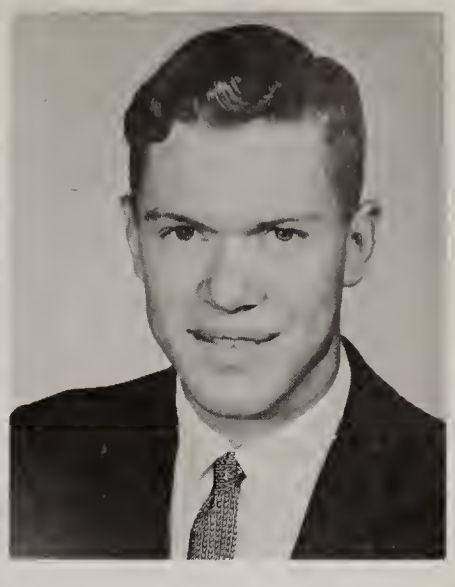

GLENN KEBLER: F.F.A. 1-2-3-4.

JAYNE KELLOGG: Student Council 2-3, Library Club 2-3-4 (Vice Pres. 2, Sec. and Treas. 4), F.T.A. 3, F.H.A. 2-3-4, Cheerleader 1-2-3-4, Chorus 1, Junior Play, Senior Play.

JOYCE KORTES: Annual Staff, Cat Tales Staff.

JERRY KRANZ: Class Treas. 1, Student Council 4, F.T.A. 4, (Pres. 4), Football 3-4, Basketball 3-4, Baseball 3-4, Track 4.

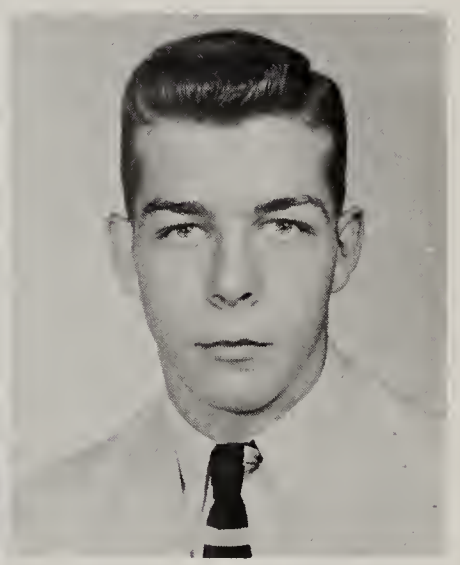

RICHARD KREBS: Class Pres. 1, Class Vice Pres. 2, Student Council 3, F.F.A. 1-2-3-4, Basketball 1-3, Track 1-2, Junior Play, Senior Play.

PAUL LAPER: F.F.A. 1-2-3-4 (Vice Pres. 4).

GARY LARSEN: F.T.A. 4, Baseball 1-2-3-4, Junior Play, Annual Staff.

LUANNE LINCOLN: Class Sec. 2-3-4, F.H.A. 2-3-4 (Historian 3, Songleader 4), F.T.A. 3-4 (Student Council 4), Band 1-2-3, Chorus 1-2-3, Junior Play, Senior Play, Annual Staff.

LAUREL LOOMIS: Chorus 2.

GAYE LOVE: Edmore 1, Ohio 2, F.H.A. 1, Band 1-2-3-4, Pep Club 2, Drill Team 2, Annual Staff.

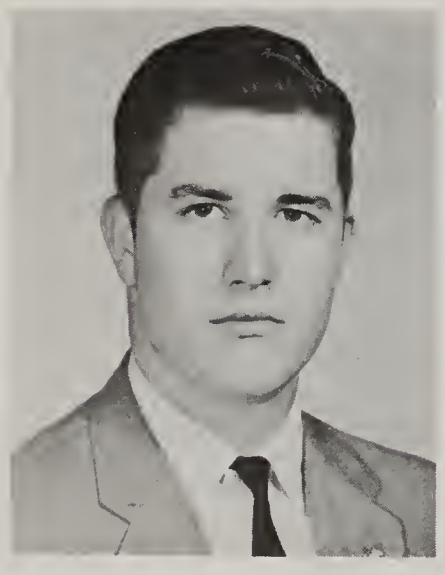

ROGER LYONS: F.F.A. 1-2.

HELEN MASON: Ellsworth 1-2, Class Sec. 1, Vice Pres. 2, Bible Club 3-4, Junior Play.

JUDY McKELVEY: F.H.A. 2-3-4, F.T.A. 3, Library Club 2-3-4, Cheerleader 1-2-3-4, Chorus 1-2-3-4, Junior Play, Senior Play.

GARY MITCHELL: F.F.A. 1, Band 1-2-3, Chorus 1-2-3.

ANN MIZGA: Salutatorian, Class Treas. 4, Student Play Director 3-4, Chorus 3, Annual Staff, Cat Tales Staff, Homecoming Queen.

WILMA MORROW: F.H.A. 2, F.N.A. 3-4, Chorus 1-2-3, Junior Play, Annual Staff.

DAVID MOYSES.

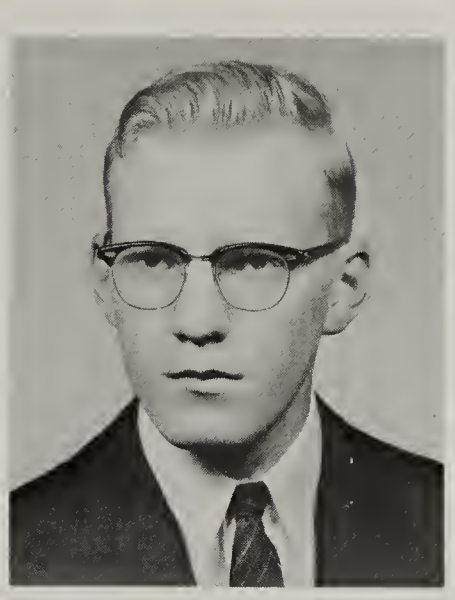

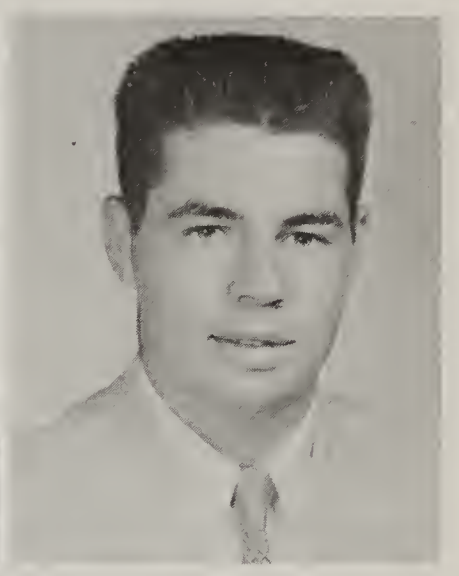

GAYLEN MURRAY: F.F.A. 1-2-3-4, Football 3-4, Baseball 4.

BARBARA NELSON: F.T.A. 3-4, Junior Play, Annual Staff.

CAROL NEWHALL: F.T.A. 3-4, (Sec. 4), Annual Staff

ALBERT NIELSEN: F.F.A. 1-2-3-4.

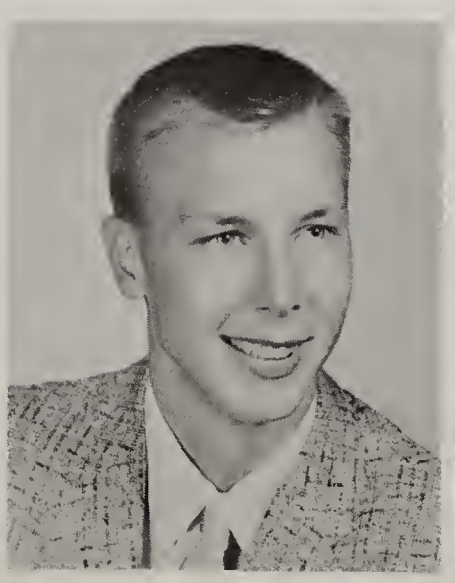

KAY NIELSEN

LAURA OSTRANDER CARLSON: F.H.A. 2, Chorus 3, Junior Play.

MARILYN OUTMAN: Edmore 1-2, F.H.A. 1, Band 1-2.

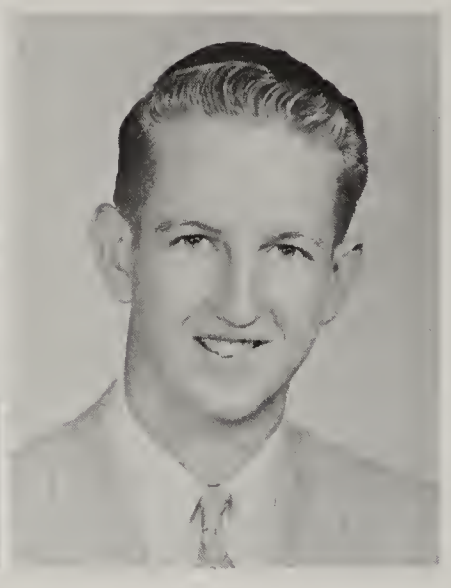

WAYNE PADEN.

EDDIE PORTER.

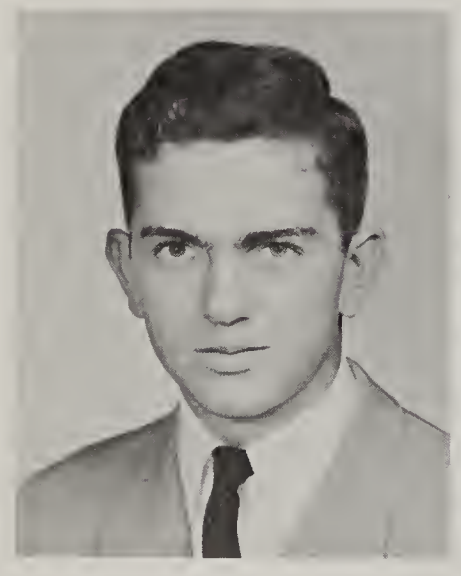

GARY RAGLIN: Baseball 3, Bible Club 3, Junior Play

NANCY RAGLIN: Bible Club 1-2-3-4, Art Club 4, Chorus 1-2-3.

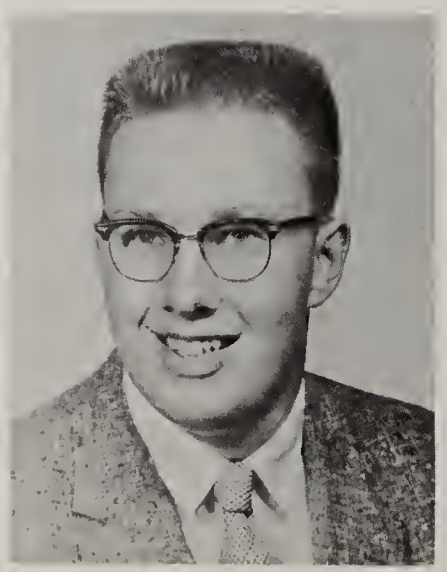

BERNARD RASMUSSEN: Student Council 3-4 (Pres. 4), F.F.A. 1-2-3-4 (Vice Pres. 2, Sec. 3, Sentinel 4), Football 2-3-4, Basketball 1-2-3-4, Track 1-2-3-4, Baseball 1-2-3-4.

GARY RASMUSSEN: F.F.A. 1-2-3-4, Football 1, Baseball 1.

DAVID RENTZ: Class Vice Pres. 3, Student Council 4 (Treas.), Football 3-4, Basketball 1-2-3-4, Track 3-4, Baseball 3-4, Junior Play, Annual Staff.

SHERRY ROBISON: Class Treas. 3, F. T.A. 3-4, Chorus 1-2-3-4, Junior Play, Senior Play, Annual Staff.

JEANETTE ROOT: Class Sec. 1, Student Council 2-4 (Sec. 2-4), F.N.A. 3-4, Chorus 1-2, Junior Play, Senior Play, Annual Staff.

EUGENE SATTERLEE: F.F.A. 1-2-3-4 (Pres 4), Basketball Mgr. 3.

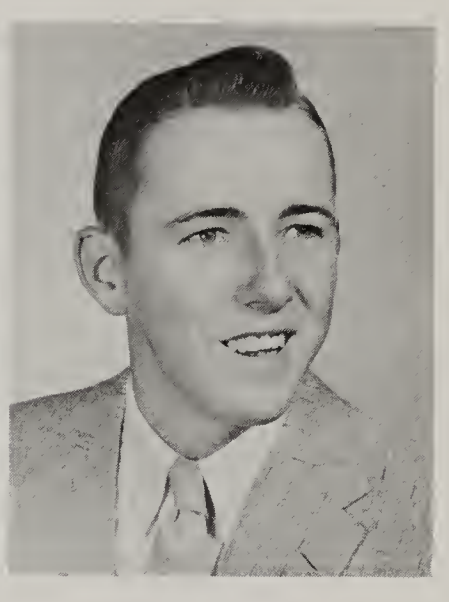

LYNN SAXTON: Band 1-2-3-4.

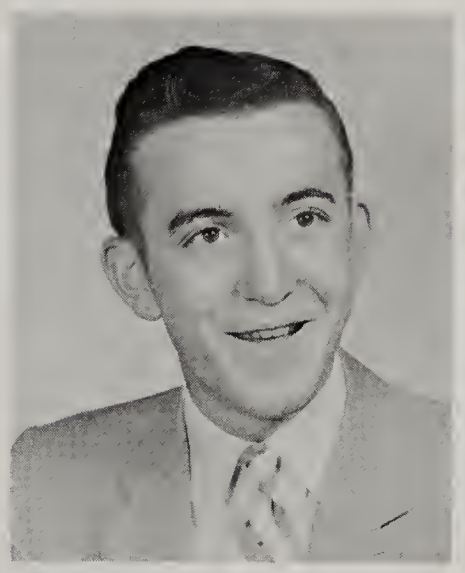

KAY SCHNICKE: F.T.A. 3, F.N.A. 3-4, Chorus 1-2-3, Junior Play, Annual Staff.

BRUCE SMITH:

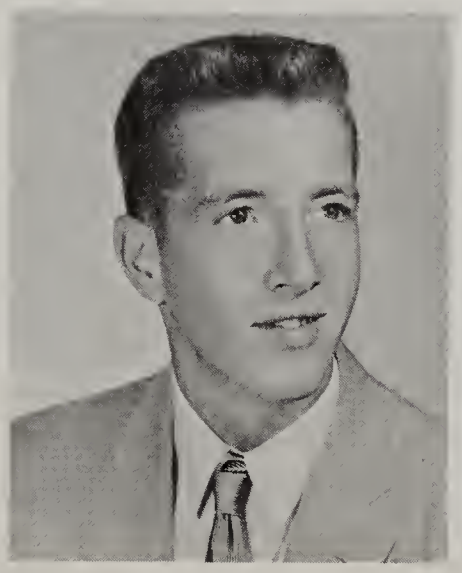

DEANA STEPHENS: F.T.A. 3-4 (Sec. 3), Chorus 1-2-3-4, Annual Staff, Cat Tales Staff.

SONJA THOMPSON: F.T.A. 3-4, Art Club 4 (Pres. 4), Annual Staff, Cat Tales Staff.

PAT TIFFANY: Edmore 1-2, Band 1-2-3-4.

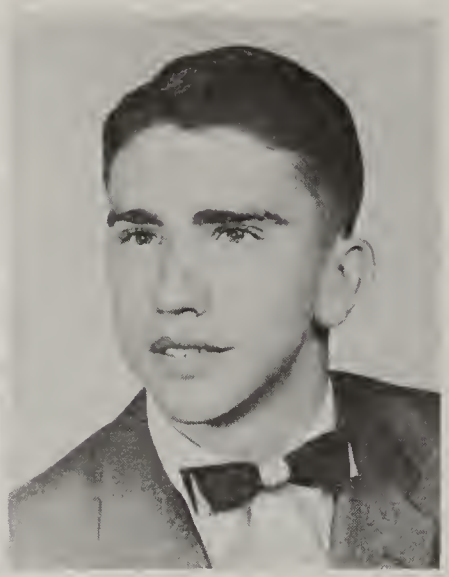

BUTCH VANDERVEEN: F.T.A. 4 (Treas. 4), Football 3-4, Basketball 1, Track 1-4, Chorus 1-2-3-, Junior Play, Annual Staff.

TOM VESTERGAARD: F.F.A. 1-2-3-4 (Sec. 4).

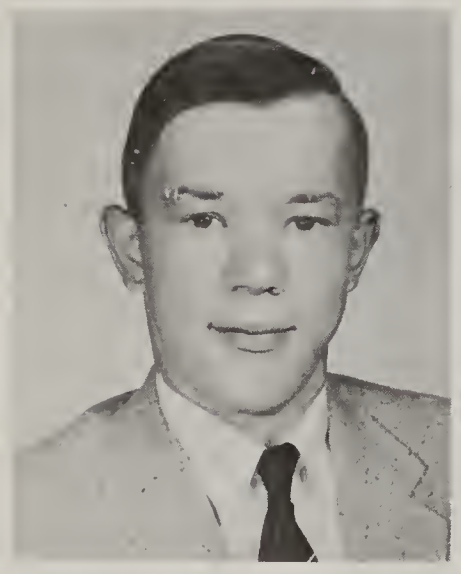

ALBERT WILSON: F.F.A. 1-2-4.

DELBERT YANKE: F.F.A. 1-2.

JOYCE YOUNG: F.T.A. 3-4, Annual Staff, Cat Tales Staff.

UNDERCLASSMEN

JUNIOR CLASS OFFICERS

Janice Hutson, Treasurer; Ted Kortes, Vice President; Darwin Johnson, Secretary; James Ellafrits, President.

In September of 1957 ninety-four students entered Lakeview High School to begin their Junior year.

With anticipation for the future and determination to improve our financial status we sponsored a dance, "The Snow Whirl" and a play, "Who Dunit". "Evening in Paris", the theme of the Junior-Senior Prom, was planned by our class to honor the Seniors.

The highlight of the year was the arrival of our class rings which symbolize the goals we hope to attain during our years in school.

With great appreciation we express thanks to our sponsors, Mrs. Gregg, Mrs. Czuchna, and Mr. Ferris, who have assisted us throughout the year.

Irvin Armock
Mary Armock
Donald Behrenwald
Kay Behrenwald

Judy Bellinger
Connie Bennett
Cathy Billings
Penny Carpenter

Donald Christensen
Albert Cole
Alice Cole
James Cornell

John Cornell
Kyle Croff
Wayne Cummings
Judy Cunningham

Doris Denchfield
Dean Durst
James Ellafrits
Marjorie French

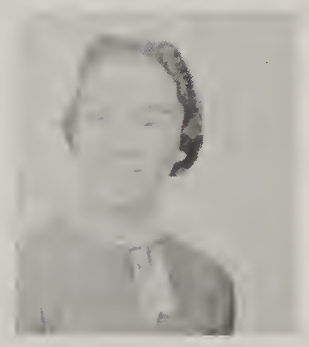

Jack Frost
Doris Gardner
Beth Gregg
Lyle Griffin

Ronnie Gyger
Richard Hansen
Larry Hill
Jerry Hogle

Janice Hutson
Jimmy Jenkins
Darwin Johnson
Larry Johnson

Linda Johnson
Robert Johnson
Sue Johnson
Larry Kain

Constance Keyt
Edna King
Karen King
Rhoda Kluge

Marilyn Knapp
James Knight
Theodore Kortes
Joan Kos

Ralph Langdon
Richard Lint
Martha Lucas
Leo Manley

Adele Martell
Wendell Miller
Linda Moody
David Moore

Ivan Moore
Lonnie Nielsen
Jerry Olsen
Larry Olsen

Jack Paepke
Larry Patterson
Dale Petersen
Gary Petersen

Linda Peters
Mary Peters
Janice Pringle
Mickey Raglin

Gary Richardson
JoAnn Rodebough
Phyllis Root
Lorraine Seat

Nettie Sharp
Charles Sherman
Eddie Sias
Patty Skinner

Mary Stephens
Terry Stephens
Mike Stewart
Pat Stimer

John Stout
Joyce Taylor
Sharon Taylor
Charles Tiffany

Kay VanderVeen
Dale Wanink
Ruth Ward
Verna Warner

Michael Willett
Phillip Wilson
Wonona Wood

NOT PICTURED:
Linden Allen
William Hadder
Joan Hock
Marilyn Kebler
Alice Lenon
Lawana Tygeson
Tom Zaremba

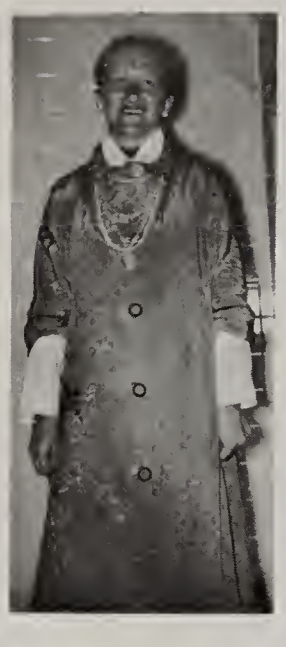

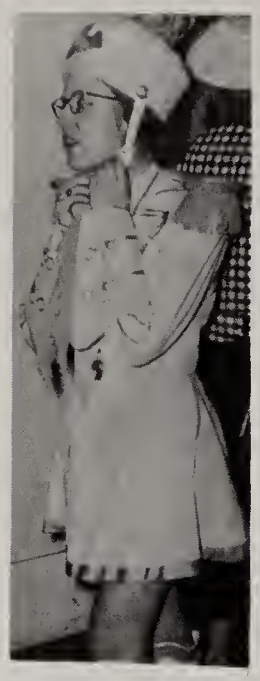

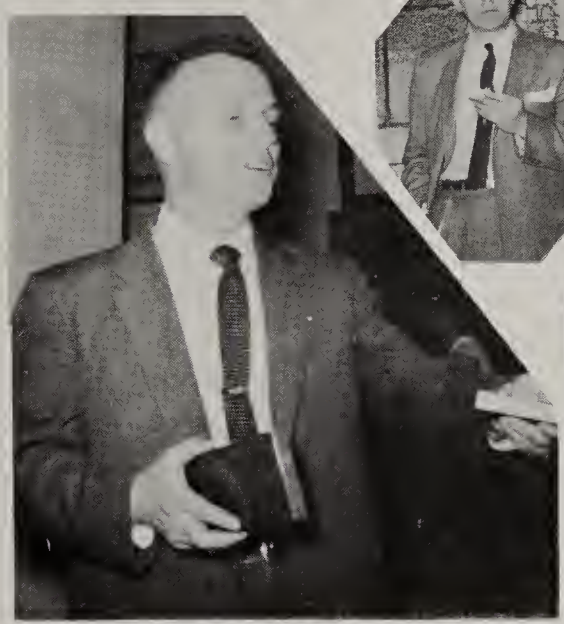
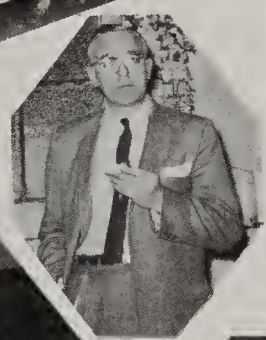

SOPHOMORE CLASS OFFICERS

Gary Johnson, President; John Stokley, Vice President; Carole Blakeley, Secretary; Karen Murray, Treasurer.

As we began our Sophomore year in September, 1957, we were ninety in number.

The year's activities included a roller skating party and a spring dance, "The Sophomore Swing". Both of these gained financial and social success for the class.

Mr. Charnley and Mr. Hansen, our class sponsors, have helped us immensely to accept the responsibility which we will need as we continue our high school career.

Vicky Abbey
Ardathan Allen
Dianne Badge
Colleen Beardslee

Gale Beardslee
Gary Beardslee
LaVonne Bennett
Carole Blakeley

Mary Brandow
Rosetta Bristol
Keith Bucholtz
Sharon Christensen

Pauline Clingensmith
Mickey Coon
John Eckert
Kay Ellafrits

Sharon Ellafrits
Gale Faling
Linda Foss
Carl Gates

Jerry Hall
Brenda Hansen
Jane Hansen
Joanne Hansen

Sharon Hansen
Noreen Herzog
Margaret Hough
Eldon Houghton

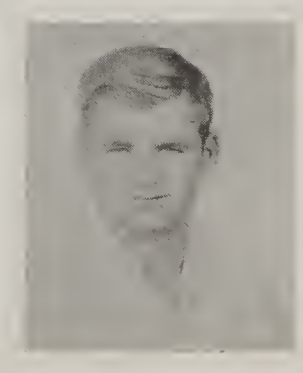

Marianne Houghton
Gaylene Ingraham
June Jensen
Florence Johnson

Gary Johnson
Geraldine Johnson
Jack Johnson
Joan Johnson

Ted Johnson
Vonnie Johnson
Carolyn Keeney
Meredith Knapp

Janice Knox
Sharon Kohler
Jerry Lake
Michael Large

Terry Lint
Janice Moore
Valerie Moyses
Karen Murray

Gary Nelsen
Barbara Newhall
Larry Nielsen
Richard Nielson

Charlene Olsen
Gerald Outman
Lonnie Outman
Richard Parker

Barbara Petersen
Susan Rasmussen
Tony Rutledge
Guylyn Sanders

Sandra Schnicke
Janet Seat
Carol Sherwood
Beverly Sias

Sharon Smith
Patty Stevens
John Stokely
Ronny Surrey

Wilma Switzer
Judy Taylor
Robert Tiffany
Henry VanderMyde

Robert Wilson
Karol VanderMyde
Tom Ward
Douglas Wheeler

Michele Wickware
Barbara Wilkinson
Janice Wilkinson
Bob Willison

Lloyd Wilson
Dean Young

NOT PICTURED:
Kay Bennett
James Hadder
Cecil Jones
Edward Mason
James Russell
Robert Wilson

FRESHMAN CLASS OFFICERS

Jerry Behrenwald, Vice President; John Edison, Treasurer; Janet Petersen, Secretary; Julie Petersen, President.

The ninth grade class which consisted of one hundred twenty-eight members spent a very active year. Being the sponsors of two roller skating parties brought the class its first taste of financial success.

Success was also had in the school sports activities as the Freshman class placed second in the intramural program.

Our sponsors, Mrs. Ferris and Mr. Neinhuis, deserve much thanks for all the aid they have given us during our first year of high school.

John Almy
Wayne Andersen
Lynn Andrews
Jacquelyne Barnes

Jerry Behrenwald
Joan Bennett
Tom Boerma
Floyd Bigler

Harry Bigler
Ninah Bolan
Betty Brown
Garth Bunker

Carol Bush
Diana Butler
Edward Caswell
Janet Cole

Wanda Cole
Monta Rae Comden
Nancy Comden
Karen Conklin

Mike Cook
Ardith Crawford
Dick Crawford
Patricia Croff

Jane Damschroder
Sue Durst
Dianne Edgar
Morris Edgerly

Earl Eastman
John Edison
Claudia Edwards
Judy Fetty

Tom Frank
Judy Guilfoyle
Lynn Gyger
Arlene Hammel

Patricia Hansen
Sharon Hansen
Joyce Hey
Susie Hill

Betty Hogle
Mike Hondorp
Connie Houghton
Sharon Houghton

David Hubbard
Gloria Hubbard
Anna Hutchinson
Marilyn Humphreys

Gary Ingraham
Eloise Jensen
Jill Johnson
Ned Jorgenson

Tommy Kain
Patricia Keyt
Kenneth Knapp
Jean Kohler

Beverly Krogman
Richard LaFollette
Donald Lake
Gloria Langdon

Linda Loper
Michael Larsen
Dean Lee
Robert Liscombe

Charles Lucas
Carolyn Maurer
James McClure
John McIntire

Owen Moore
Jean Nelson
Betty Newhall
Robert Newhall

Karla Olsen
Pat Paepke
Carol Petersen
Sally Petersen

Janet Petersen
Julie Petersen
Charles Potts
David Raglin

Diane Raglin
Fred Reil
Pete Robinson
Catherine Rossman

Nancy Rowland
Delores Sanders
Janet Satterlee
Lee Saxton

Carol Seat
Donna Sebald
Susan Shelly
Alen Sherwood

Fay Sias
Gary Sirrine
Larry Skinner
Joyce Sorensen

William Spence
Edna Staffen
Wesley Stephens
Hugh Stewart

Donald Stokley
Joyce Stout
Dennis Switzer
Patsy Switzer

Larry Therkildsen
Joanne VanderMyde
Christine VanNatter
Robert Walls

Douglas Wandel
Joyce Warner
Dave Wheeler
Maxine Wickware

Lila Wilkinson
Jerry Wilson
Bill Willison
Mary Wilson

Margaret Wright
Madeline Zaremba

NOT PICTURED:
Barbara Benton
Rosemary Davis
Pete Forgar
Floyd LaClear

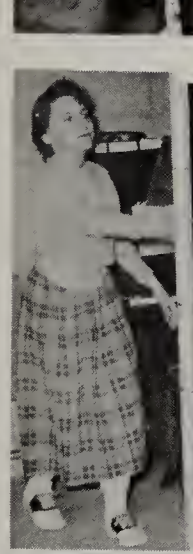

SEVENTH GRADE

ROW 1: Duone Clork, Ado Olsen, James Keilholtz, Joyce Horken, Alfred Loke, Richord Stevens, Judith Watson.

ROW 2: Ricky Paulson, Janet Royston, Sharlene Shultz, Cherri Carpenter, Moureen Mizga, Gary Switzer, Jan Youngman, Louise Nielsen.

ROW 3: Richard Corlson, Leonord Kluge, Robert Johnston, Lillian Wandel, Kitty Liscombe, Deane Outmon, Jomes DeMott.

ROW 4: Mrs. Zoe Hodges, Robert Wilson, Lorry Beordslee, Corolyn Benjamen, Dovid Houghton, Ricky Johnson, Robert Rader, Donald Imhoff, Dole Hey.

EIGHTH GRADE

ROW 1: Gary Stephens, Vicki Cohill, Keith Nelson, Richord Switzer, Jomes Main, Dovid Johns, Roger Denchfield, Buddy Ray.

ROW 2: Norma Hutson, Marcelyn Bunker, Don Hogle, Millicent Hatch, Eloine Vander Myde, Potty Allen, Ricky Edgar, Sonny Moore.

ROW 3: Joyce Williams, Korla Nickols, Karen Tiffony, Carol Hommel, Sondro Roglin, Shirley Yankee, Judy Sios, Lois Warner.

ROW 4: Kay Boird, Sheila Bucholtz, Charlotte Cogswell, Shoron Rasmussen, Sharon Skutt, Karen Fowler, Arlene Sherman, Mary King.

ROW 5: Mr. M. Mortin, Phillip Hansen, Volanno Wandel, John King, Jerry Large, Floyd Bristol, Lorry Allen.

SEVENTH GRADE

ROW 1: Ed Stevens, James Nielsen, Rodney Johnson, Janet Thompson, Salem Stanton, Micheal Flynn, Duane Sharp, Mary Burhance, Sharon Moody.

ROW 2: Susan Baker, Anna Malik, Susan Cantwell, Ed Liscombe, Larry Kohler, Susan Ward, Sally Ward, Nancy Wood.

ROW 3: Terry Stevens, Dan Rentschler, Robert Larsen, Marilyn Tiffany, Sandra Outman, Frances Keitholtz, Flossie Wilson, Gloria Schnicke.

ROW 4: Douglas Rutledge, Amy Edgerly, May Stanton, Jerry Chambers, Deanna Jorgensen, Sandy Skutt, Verne Lee, Sponsor - Mr. Joe Cook.

EIGHTH GRADE

ROW 1: Velma Cannon, Max Wernette, David Larson, Tim Baker, Chuck Forgar, Richard Ellafrits, Susan Bozung, Evelyn Jorgensen, Bonnie Timiney.

ROW 2: Virginia Hock, Sandra Warner, Judy Lutterloh, Jane Saxton, Beverly Jenkins, Joanne Williamson, Marilyn Harding, Gayla Wanink, Patsy Sherington.

ROW 3: Diane Large, Carole Hartlep, Jay Smalley, Gary Shinabarger, James French, Jerry Nielsen, Donald Stevens, Douglas Smith, Richard Ostrander.

ROW 4: Kent Almy, Dianne Petersen, Sheila Almy, Jane Knapp, Paul Stamm, Linda Lebeck, Eltuda Rocha, Elma Jean Wilson, Gay Schroeder, Mrs. Martin.

ROW 5: James Frost, Leland Wright, David Mumby, Shirley Bannen, Kay Kranz, Gloria Hansen.

BUS DRIVERS

BACK ROW: Mr. Damschroder, Mr. Fagerlund, Mr. Greenburg, Rev. Wheeler, Mr. Neinhuis, Rev. Fetty, Mr. Hansen, Mr. Benjamen.

FRONT ROW: Mr. Tate, Mr. Charnley, Mr. Hyatt, Mr. Kruger, Rev. Dottson, Mr. Schwandt, Mr. Smith, Mr. Laper, Mr. Goulet.

CUSTODIANS

Mr. Nicholson

Mr. Medford

Mr. Imhoff

COOKS

Mrs. Matson
Mrs. Van Orman
Mrs. Raglin
Mrs. Kempton
Mrs. Miller
Mrs. Imhoff

ACTIVITIES

F. F. A.

ROW 1: Paul Laper, Eddie Porter, Dennis Switzer, Owen Moore, Bruce Smith, David Moore, Bob Newhall, Albert Neilsen.

ROW 2: Eugene Satterlee, Micky Raglin, Jack Johnson, Paul Beardslee, Earl Hough, Gaylen Murray, Bernard Rasmussen, Bill Jorgensen, Glenn Kebler.

ROW 3: Jerry Hogle, Gary Johnson, Howard Houghton, Bill Willison, Terry Stephens, Eddie Caswell, David Raglin.

ROW 4: Jack Paepke, Albert Wilson, Larry Patterson, Larry Therkildsen, Garth Bunker, Bob Tiffany, Thomas Kain, Richard Parker.

ROW 5: Mr. Johnson, Jerry Olsen, Gale Beardslee, Carl Gates, Jim Russell, Morris Edgerly, Donald Stokley, Dale Wanink, Kyle Croff, Michael Larsen.

F. H. A.

ROW 1: Judy McKelvey, Phyllis Houghton, Connie Houghton, Patty Keyt, Arlene Hammel, Janice Knox, Judy Taylor, Joan Kos.

ROW 2: Connie Keyt, Janet Satterlee, Noreen Herzog, Janie Damschroder, Gloria Langdon, Sharon Kohler, Joan Johnson.

ROW 3: Marilyn Humphreys, Linda Moody, Barbara Benton, Janice Harrington, Karen Murray, Marianne Houghton, Morma Clark.

F. F. A.

ROW 1: Gary Rasmussen, Larry Kain, Jerry Behrenwald, James McClure, Neil Herzog, Richard Krebs, Don Behrenwald, Larry Neilsen.

ROW 2: Larry Johnson, Henry VanderMyde, Irvin Armock, Jerry Arnett, Peter Robinson, Richard Hansen, Fred Reil, John Eckert.

ROW 3: James Jeppeson, Alan Sherwood, Bob Walls, Eldon Houghton, Gary Baird, Gerald Outman, John Almy, John Stokley.

ROW 4: Richard Hubbard, Bob Wilson, Lonnie Outman, Dean Lee, Ivan Moore, Harry Bigler, Don Christensen, Dale Petersen.

ROW 5: Robert Johnson, Lloyd Wilson, Jerry Wilson, Fay Sias, Dean Young, Larry Olsen, Darwin Johnson, Amos Sharp.

F. H. A.

ROW 1: Linda Sue Johnson, Shirley Gage, Marjorie French, Linda Foss, Luanne Lincoln, Jayne Kellogg, Janice Bannen.

ROW 2: Vicky Abbey, Beth Gregg, Janet Seat, Susie Hill, Catherine Rossman, Judy Bellinger.

ROW 3: Michele Wickware, Lorraine Seat, Meredith Knapp, Rosetta Bristol, Carol Seat, Kay Behrenwald, Advisor - Mrs. Myrna Walldorff.

SENIOR BAND

ROW 1: Wesley Stephens, Melvin Bothamley, Lynn Saxton, Mr. Coon, Director; Dennis Switzer.

ROW 2: Joyce Hey, Jerry Wilson, Judy Lutterloh, Douglas Smith, Meredith Knapp, Donald Lake, Mike Cook, Janice Knox, Kay Ellafrits, Carl Gates, Dallas Denchfield, Gaye Love, Gloria Langdon.

ROW 3: Judy Taylor, Robert Willison, Joan Hock, Michael Hondorp, Vicki Cahill, Micky Coon, Diana Butler, Ted Johnson, Patsy Switzer, Jill Johnson.

ROW 4: Anne Comden, Joan Kos, Judy Bellinger, Darwin Johnson, Wilma Switzer, Marilyn Kebler, Patricia Tiffany.

JUNIOR BAND

ROW 1: Donald Imhoff, Jerry Large, Mr. Elmer Coon, Director; Donald Stevens.

ROW 2: Larry Kohler, Karen Tiffany, Carolyn Benjamin, Robert Wilson, Sharon Hansen, Paul Stamm, Sandra Warner, Norma Hutson, Virginia Hock, Sharon Rasmussen, Jan Youngman.

ROW 3: Lois Warner, Kay Kranz, Shirley Bannen, Jane Saxton, Gary Switzer, Susan Cantwell, Robert Rader.

ROW 4: Douglas Smith, Judy Lutterloh, Vicki Cahill, Sheila Bucholtz, Carol Hammel.

SENIOR BAND

ROW 1: Larry Skinner, Christine VanNatter.

ROW 2: Bill Willison, Joan Johnson, Vicki Abbey, Kay Behrenwald, Junior Moore, Keith Nelsen, Dick Switzer, Dick Ellafrits, Jerry Lake, Sharon Houghton, Jack Frost.

ROW 3: Steve Potts, Catherine Rossman, Carolyn Keeney, Adele Martell, Sharon Kohler, Wanda Cole, Jane Damschroder, Joyce Stout.

ROW 4: Linda Lebeck, Susan Bozung, Nancy Comden, Ardathan Allen, Marilyn Humphreys, Karen Murray.

JUNIOR BAND

ROW 1: Dale Hey, Eddie Liscombe.

ROW 2: Deana Jorgensen, Susie Ward, Gay Schroder, Tim Baker, Beverly Jenkins, Sonny Moore, Keith Nelson, Dick Switzer, Dick Ellafrits.

ROW 3: Sandra Raglin, Tinka Hatch, Gayla Wanink, Douglas Rutledge, James Frost, Elma Jean Wilson.

ROW 4: Kay Baird, Janet Thompson, Linda Lebeck, Susan Bozung.

CHORUS

ROW 1: Judy McKelvey, Doris Denchfield, Jean Nelson, Christine VanNatter, Gary Baird, Tony Rutledge, Mickey Coon.

ROW 2: Kay Ellafrits, Joan Bennett, Kay VanderVeen, Diane Raglin, Jacquelyne Barnes, Vicky Abbey.

ROW 3: Donna Sebald, Wonona Wood, Carol Bush, Lila Wilkinson, Susie Hill, Barbara Benton.

ROW 4: Linda Loper, Midge Zaremba, Beverly Krogman, Claudia Edwards, Carol Petersen, Marjorie French.

HOMECOMING QUEEN

ANN MIZGA

CHORUS

ROW 1: Michael Stewart, Wesley Stephens, Charles Sherman, Lyle Griffin, Ted Gregg, Jack Frost, Wendell Miller, Steve Potts.

ROW 2: Valerie Moyses, Maxine Wickware, Carolyn Maurer, Carol Seat, Karen Murray, Mary Brandow, Ardathan Allen.

ROW 3: Carolyn Keeney, Janet Satterlee, Sharon Christensen, Deana Stephens, Sharon Kohler, Janice Knox.

ROW 4: Connie Houghton, Sherry Robison, Beth Gregg, Catherine Rossman, Ardith Crawford, Ninah Bolan, Kay Behrenwald, Director - Mr. Elmer Coon.

ROW 1: Mike Stewart, Mickey Coon, Carolyn Keeney, Sharon Kohler, Gary Baird, Tony Rutledge.

ROW 2: Kay Ellafrits, Judy McKelvey, Sherry Robison, Karen Murray, Kay Behrenwald, Janice Knox.

F. N. A. I

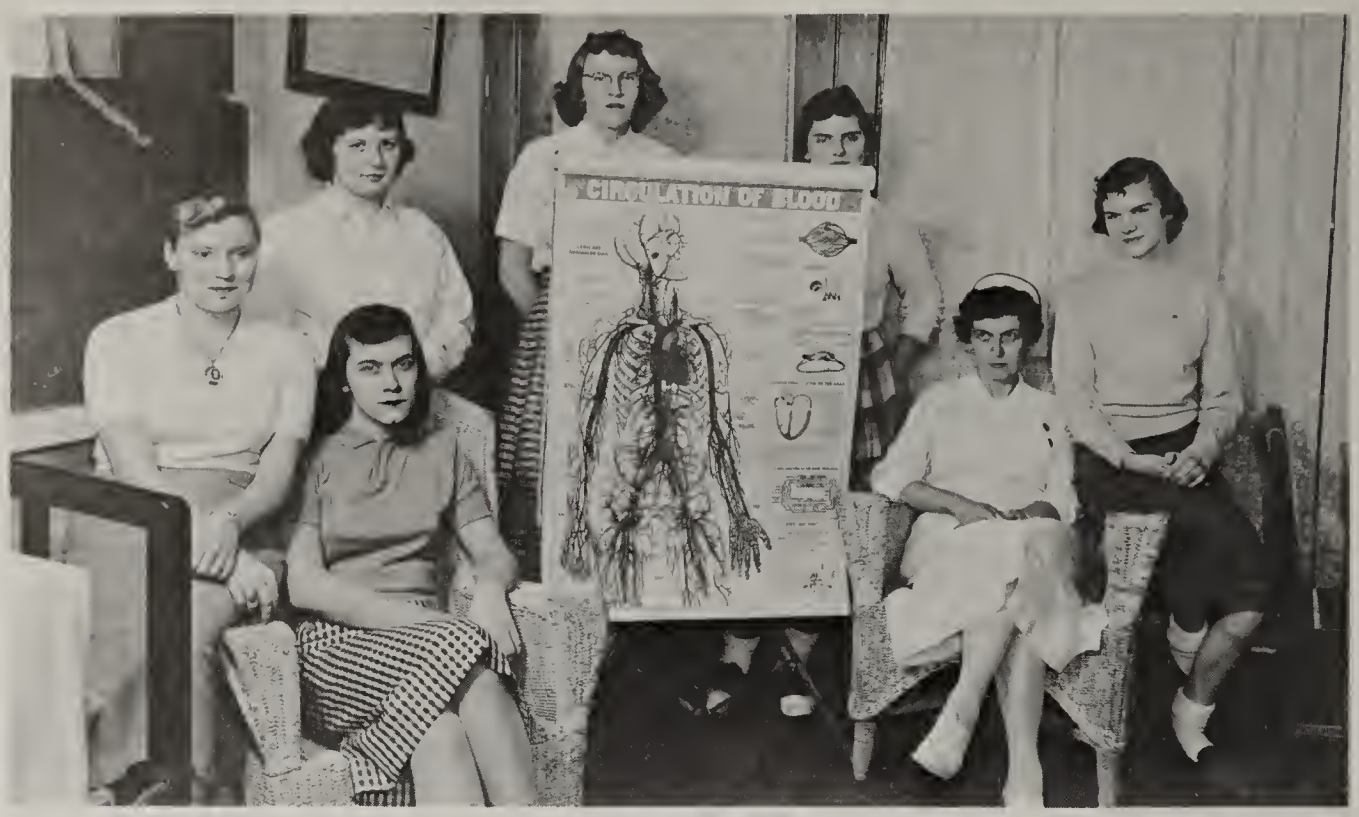

LEFT TO RIGHT: Penny Carpenter, Georgianna Hansen, Joan Hock, Joann Rodebaugh, Janice Pringle, Mrs. Bunker, R.N., Connie Keyt. Not Pictured: Sally Fetty.

F. N. A. II

LEFT TO RIGHT: Wilma Morrow, Kay Schnicke, Anne Comden, Judy Feutz, Mrs. Bunker, R.N., Jeanette Root. Not Pictured: Joyce Gorby.

STUDENT COUNCIL

ROW 1: Ruth Ann Ward, Terry Stephens, David Moore, Jerry Kranz, Tony Rutledge, Mike Hondorp, Judy Feutz.

ROW 2: Midge Zaremba, Susan Rasmussen, Luanne Lincoln, Shirley Gage, Susan Cantwell, Carol Hammel, Douglas Smith, Jerry Chambers.

ROW 3: Mr. Robert VanOcker, Advisor, Kay Behrenwald, Reporter; Jeanette Root, Secretary; Bernard Rasmussen, President; David Rentz, Treasurer; John Stout, Vice-President.

ART CLUB

ROW 1: Doris Gardner, Karol VanderMyde, Charlene Olsen, Carolyn Keeney, Rhoda Kluge, Shirley Gage, Nancy Raglin, Sharon Christenson, Karen Murray.

ROW 2: Mr. Clark, Advisor; Janice Bannen, Vice-President; Sonja Thompson, President; Beth Gregg, Sec. and Treas.

BIBLE CLUB

BACK ROW: Ardathann Allen, Doris Denchfield, Roger Denchfield, Wendall Miller, Carolyn Keeney, Carol VanderMyde, Phillip Hansen.

FRONT ROW: Anne Comden, Nancy Raglin, Helen Mason, Dallas Denchfield, Mrs. Czuchna-Advisor.

CAT TALES STAFF

BACK ROW: Joyce Young, Kay Neilsen, Sonja Thompson, Laura Carlson, Deana Stephens, Pat Tiffany, Mike Cook, Bonnie Hansen, Butch Vanderveen, Nancy Almy.

MIDDLE ROW: Gay Love, Jayne Kellogg, Joyce Kortes, Judy McKelvey.

FRONT ROW: Mr. Hansen - Advisor, Ann Mizga - Editor, Carol Newhall - Asst. Editor, Shirley Gage.

FUTURE TEACHERS OF AMERICA

ROW 1: Carol Newhall, Mary Armock, Sonja Thompson, Joan Kos, Butch VanderVeen, Jerry Kranz, Ted Gregg, Terry Stephens, Adele Martell.

ROW 2: Janice Pringle, Sandra Burns, Jean Deakins, Martha Lucas, Pat Stimer, Ruth Ann Ward, Barbara Nelson, Kay VanderVeen, Luanne Lincoln, Mr. Robert VanOcker-Advisor.

ROW 3: Gary Larsen, Deana Stephens, Sherry Robison, Beth Gregg, Joyce Young, Kay Behrenwald. Not Pictured: Arnold Hammel.

LIBRARY CLUB

BACK ROW: Pat Stimer, Ruth Ann Ward, Mrs. Rice - Advisor, Mary Ann Stephens, Jayne Kellogg, Judy Feutz, Nancy Almy, Phyllis Houghton, Sandra Burns.

FRONT ROW: Phyllis Root, Penny Carpenter, Judy McKelvey.

YEARBOOK STAFF

BACK ROW: Nancy Almy, Phyllis Root, Melvin Bothamley, Kay Behrenwald, Shirley Gage, Bill Jorgensen, Ann Mizga, Barbara Nelson, Jean Deakins, Joyce Kortes, Deana Stephens, Mr. VanOcker, Wilma Morrow, Kay Schnicke, Sonja Thompson.

FRONT ROW: Jeanette Root, Luanne Lincoln, Sherry Robison, Butch VanderVeen, Gay Butler, Carol Newhall, Joyce Young, Gary Larsen, David Rentz.

ADVISOR	Mr. Robert VanOcker
EDITOR	Butch VanderVeen*
ASSISTANT EDITOR	Gay Butler
JR. ASSISTANTS	Phyllis Root Kay Behrenwald
PHOTOGRAPHY	Bill Jorgensen* Wilma Morrow Kay Schnicke
SPORTS	Melvin Bothamley* David Rentz
FEATURES	Jeanette Root* Joyce Gorby Nancy Almy
LITERARY	Joyce Young* Deana Stephens Shirley Gage
ART	Sonja Thompson
LAY OUT	Luanne Lincoln* Ann Mizga
WRITERS	Sherry Robison* Joyce Kortes Barbara Nelson
BUSINESS	Carol Newhall* Jean Deakins Gary Larsen

SPORTS

CHEERLEADERS

Judy McKelvey, Phyllis Root, Susie Hill, Monta Rae Comden, Susan Rasmussen, Jayne Kellogg.

STATISTICIAN

For the last 18 years, Arnold Hadley has been Lakeview's statistician. Although he specializes in basketball, his carefully kept records of all sports help the coaches and players in many ways.

CO-CHAMPIONS

FIRST ROW: Bill Jorgensen, Jerry Kranz, Gary Baird, Mike Stewart, Arnold Hammel, Jim Ellafrits, Larry Johnson, Dave Rentz.

SECOND ROW: Ted Kortes, Eldon Houghton, Jerry Hall, John Stout, Gary Johnson, Bernard Rasmussen, Dave Hondorp, Dick Hansen, Jim Knight.

STANDING: Coach Martin, Dale Petersen, David Moore, "Butch" Vander Veen, John Stokely, Gary Petersen, Ted Gregg, Larry Kain, Gaylyn Murray, Tony Rutledge, Melvin Bothamley, Tom Ward, Don Behrenwald, Howard Houghton.

	L.H.S.	OPP.
Cedar Springs	13	6
Carson City	13	7
Vestaburg	46	14
Howard City	18	13
Edmore	6	38
Sheridan	25	0
Barryton	19	7
Stanton	26	13

The school and all the town's people are very proud of this year's edition of the football team. The team posted a 7 and 1 record, the finest showing of a Lakeview team since we resumed football in 1952. The highlight of the season was in the last game when the Wildcats tied for the championship by defeating Stanton in a rainstorm. At the end of the season the team elected Bernard Rasmussen and David Rentz as co-captains.

Gary Johnson goes over for six against Vestaburg.

WILDCAT STALWARTS

KNEELING: Bill Jorgenson, Jerry Kranz, Gary Baird, Arnold Hammel, Larry Johnson, David Rentz.

STANDING: John Stout, Bernard Rasmussen, Richard Hansen, Coach Martin.

Dave Hondorp scores the first touchdown of the year against Cedar Springs. Also identified are Bill Jorgenson 85, Arnold Hammel 52, and Bernard Rasmussen 24.

CO-CHAMPIONS

KNEELING: Donald Behrenwald, mgr; Howard Houghton, mgr; Mr. Joe Cook, coach.

STANDING: Larry Hill, Larry Johnson, Bernard Rasmussen, John Cornell, David Hondorp, Mike Stewart, Jerry Kranz, David Rentz, Ted Kortes, Richard Hansen, Ralph Langdon.

	L.H.S.	OPP.
Remus	74	54
Vestaburg	87	37
Sacred Heart	51	38
Howard City	88	41
Carson City	66	41
Edmore	65	57
Vestaburg	68	37
Stanton	64	57
Howard City	64	49
Edmore	41	42
Greenville	56	49
Sheridan	77	29
Remus	89	42
Reed City	75	57
West. Mich. Christ	43	44
Crystal	80	48
District		
Kent City	74	34
Cedar Springs	50	33
Grant	77	50
Regional		
Caledonia	59	44
Nashville	63	50
Holt	55	58

Although this year's team did not have as good a record as last year's team, it nevertheless represented our school in the fine old tradition that we have enjoyed in the past. Every team on the schedule would have given everything to defeat the defending State Champions. When the Wildcats finally were defeated they went down like true champions and made it a battle down to the final gun. At the close of the season the members of the team elected Bernard Rasmussen as Captain for the year.

RESERVE BASKETBALL

STANDING: Tom Ward, John Stokely, Gary Sirrine, Pete Robinson, Wayne Anderson, Jerry Behrenwald, David Wheeler, Henry VanderMyde, Jerry Hall, Tony Rutledge, Earl Ray, Bill Spence. With the ball: Coach Martin.

	L.H.S.	OPP.
Remus	40	37
Vestaburg	53	30
Sacred Heart	51	43
Howard City	25	52
Carson City	50	22
Edmore	29	26
Vestaburg	54	22
Stanton	23	21
Howard City	32	28
Edmore	27	32
Greenville	45	46
Sheridan	40	20
Remus	46	48
Reed City	58	34
West. Mich. Christ	54	40
Crystal	44	30

Under the supervision of Coach Martin, the Kittens came through with a season record of 12 wins and 4 losses. Many times the boys, with great determination, succeeded in scoring a victory even when defeat was near. These boys will prove an asset to the future varsity teams.

JR. HI. BASKETBALL

STANDING: Gary Stephens, Mgr., Tim Baker, Keith Nelson, Buddy Ray, Dick Ellafirts, Dick Switzer, Don Hogle, Coach Clark.

KNEELING: Jerry Large, Kent Almy, Chuck Forgar, Ricky Edgar, Bob Larsen, John King.

CHAMPIONS

KNEELING: Larry Hill, Jim Knight, Darwin Johnson, Gary Johnson, John Stokley, David Wheeler, Larry Johnson, Gary Peterson, Ralph Langdon.

STANDING: Jerry Kranz, Bernard Rasmussen, David Hondorp, Gary Raglin, Gary Larsen, Arnold Hammel, David Rentz, Ted Kortes, Coach Cook.

Our baseball team topped off the most productive athletic year in recent history by defeating Carson City for the Conference Title. The team came up with some fine hitting and pitching in the clutch to make the season a great success. The co-captains selected for the year were Bernard Rasmussen and Dave Hondorp.

Jerry holds at third after belting a triple.

Arnie stretches to make a put out at first.

LITERARY

Sportsmanlike
DRIVING
WORLD
HISTORY
South Western Publishing Co
Complete Course

VALEDICTORY

Tonight we as Seniors are experiencing the last thing in which we will participate as an undivided group---graduation---the climax of our school life together in the receiving of our diplomas. Yet it is even more than the attaining of this very special goal, for graduation is also commencement, and commencement is a beginning. And so tonight as we stand on this plateau comprised of our memories of the past and our dreams for the future, it seems appropriate that we pause to evaluate.

Lucinda Matlock once penned, "It takes life to love life.". This seems to apply well to our goal for the school years. Learning what it takes to get the most out of life so as to take its hardships in stride. Or, in her words---learning to love life.

In this phrase she wrote that life itself is required to get this ability to love or enjoy life. To understand this life of which she was speaking would be to get a conception of what we have been learning during these past years in school.

One definition of life is "the living and real form". This is our physical life, endowed by God at our birth. We each had it before entering school. It in it self would be mere existence. There must be a more meaningful definition.

The second is "any conscious and intelligent existence---the manner in which one lives". Certainly this is applicable, for throughout these past years our school, in its teachers, homes, in our parents, and churches, in their ministers and lay-people, have been molding the manner in which we will live. This is what is often called our background and there are certain phases of it to which we will cling for the rest of our lives.

Again, Webster defines life as "the use of powers, especially of the higher powers, and the happiness found in it". We have often heard of the higher powers of learning. Here in school we have been learning to use our higher powers, and learning that in using them wisely we will find happiness. For learning is striving for knowledge, and to quote our class motto, "knowledge is the key to success".

At this point we could ponder on how we are to know the right manner in which to exert our efforts, but again in the definition of life comes, "the central and essential idea, the inspiring thought or controlling principle". By now all of us have formed certain controlling principles through the work of our teachers, parents, and churches, and these will be our guiding lights.

Then to insure that we don't sit back to take life easy in the coming years a fifth definition demands that life be "that which tends toward growth, development, and progress". Thus we have learned that if we are to know real life in our future we must not pause but must strive forward to reach those dreams we hold.

And so we find that we were given physical life, we have been molding the manner in which we will live, learning to use our higher powers, have established a controlling principle, and, if we have learned true life, we will continue in growth and progress. As we Seniors face the future we not only hope but we must have faith that what we have learned will enable us to enjoy life in service and pleasure. And not forgetting the true values of knowledge, we must continue to learn to live---all the rest of our lives, for it takes life to love life.

Gay Butler

SALUTATORY

I am deeply honored to have the privilege of welcoming you; our teachers, friends, relatives, and parents to witness one of the most important steps in our lives. We would like to take this time to acknowledge our appreciation to our teachers for their help and guidance, to the people of our community and the school board for providing us with a fine educational system, modern equipment, and buildings, and we are especially indebted to our parents, who during these years have aided us and made sacrifices for us that we might enjoy to the fullest our high school life.

As Seniors we have now reached the conclusion of our high school education, the end of a road filled with hopes, fears, disappointments, and happiness. Many of us are planning on continuing our education in a formal manner by going on to college. There are also many of us who for one reason or another do not plan on a higher formal education. It is impossible for our lives to remain static, we can either move forward with accomplishments or go backward. We must realize that it is our responsibility to improve ourselves and move to greater heights, whether we do it in a formal manner or not. Our Commencement tonight is not the ending, but only the very beginning of an entirely new way of life. What ever our future plans, we can not possibly succeed unless we have established in our own minds standards by which we expect to live. Our school has stressed these standards in preparation for our future lives. Now that we are on our own it is up to us to keep these goals and move on to higher ones.

The Greeks believed that in order for a person to have a well rounded life he must possess good physical, mental, and spiritual characteristics.

We, too, will have a well rounded life if we strive for goals in these three fields.

Our nation was built by the physical strength and moral stamina of our pioneer forebears. Just as then, now the wealth of our nation is in the strength of its people. We must face the fact that in this respect we have been growing poorer each year. It is shocking to find that close to 60% of our nation's children fail to measure up to minimum standards for muscular fitness. We are becoming a nation of spectators-not players. We must not lack in the ability to take care of ourselves and must be active participants in games and sports. For only when we are physically fit, can we be emotionally fit.

To be mentally stable and happy we must have a purpose in life. Each of us, no doubt, have several in mind according to our individual desires but one that everyone can strive for is to make this world a better place in which to live for ourselves, our families, and our neighbors. It has often been said that the future of America lies in the hands of its youth. We must now show the world that we are capable of making the decisions for running our governments and working for world peace. When we feel this responsibility toward our fellow man we will know the true meaning of happiness, peace of mind, enjoyment and satisfaction.

Our nation's history was not founded by physical and moral strength alone. Our pioneer forefathers had a strength above all others, that was faith. Life cannot go on without faith. With faith we can overcome all difficulties and achieve what ever we wish. Perhaps we are now uncertain as what to expect from our lives. No doubt we will have disappointments and hardships. But our hopes and plans can come true if we keep faith in ourselves, faith in the goodness of our fellow man, and most of all, faith in God.

If we can keep desirable traits and attitudes in these fields and do our best to achieve them, we Seniors will have set our faces toward a way of life that will be happier and more rewarding for ourselves, our families, and our community.

Ann Mizga

WHO'S WHO

PRETTIEST GIRL - Jayne Kellogg
HANDSOMEST BOY - Jerry Kranz
BEST DRESSED GIRL - Phyllis Houghton
BEST DRESSED BOY - Jerry Kranz
BEST GIRL DANCER - Luanne Lincoln
BEST BOY DANCER - Lynn Saxton
GIRL ATHLETE - Judy McKelvey
BOY ATHLETE - Bernard Rasmussen
CUTEST GIRL - Nancy Almy
CUTEST BOY - Bernard Rasmussen
GIRL SINGER - Luanne Lincoln
BOY SINGER - Gary Mitchell
CLASS CUT-UP - Melvin Bothamley
GIRL GUM CHEWER - Wilma Morrow
BOY GUM CHEWER - Gary Rasmussen
CLASS ACTOR - Ted Gregg
CLASS ACTRESS - Sherry Robison
MOST STUDIOUS BOY - Arnold Hammel
MOST STUDIOUS GIRL - Jeanette Root
TEACHERS PET - Sherry Robison
INSEPARABLES - Nancy Almy, Judy Feutz
SCHOOL SKIPPER - Jerry Arnett
CLASS PEST - Gary Rasmussen
MOST POPULAR BOY - David Rentz
MOST POPULAR GIRL - Jayne Kellogg
BASHFUL BOY - David Moyses
BASHFUL GIRL - Nancy Raglin
WITTIEST GIRL - Judy McKelvey
CLASS COUPLE - Janice Bannen, Jim Jeppesen
THE GREAT LOVER (BOY) - Melvin Bothamley
THE FLIRTATIOUS (GIRL) - Judy McKelvey
CLASS MUSICIAN - Gary Mitchell
CLASS ORATOR - Bill Jorgensen
JOLLIEST - Melvin Bothamley
MOST LIKELY TO SUCCEED - Arnold Hammel
LATE FOR EVERYTHING - Ted Gregg
CUTEST DIMPLES - Deana Stephens
PRETTIEST HAIR - Janice Bannen
BEST PHYSIQUE - David Rentz

CLASS WILL

We, the Seniors of Lakeview High School, being of sound mind and body do hereby declare this our last will and testament.

I, NANCY ALMY, will my ability to go with one boy all through high school to Susan Rassmussen.

I, JERRY ARNETT, will my ability for skipping school to anyone who dares to try it.

I, JANICE BANNEN JEPPESON, will my ability to arrange my hair in different styles to all future beauty operators.

I, GARY BAIRD, will my position as stage manager for the Minstrel Show to Mickey Coon.

I, PAUL BEARDSLEE, will my crew cut to Douglas Smith.

I, BOB BLAKELEY, will my flirtatious manner to Doris Denchfield.

I, LEE ROYCE BOERMA, will my freckles to Janice Hutson.

I, MELVIN BOTHAMLEY, will my talent for clowning to Wonona Wood.

I, SANDRA BURNS, will my unusual driving techniques to next year's Driving Training class.

I, GAY BUTLER, will my ability to stay out till all hours of the night to any girl who thinks she can keep up the pace.

I, NORMA CLARK, will my study habits to Keith Bucholtz.

I, PAUL COLES, will my talent for playing gangster rolls to Wally Cox.

I, ANNE COMDEN, will my quiet and demure manner to Connie Houghton.

I, IRENE CROFF, will my gentleness to Judy Fetty.

I, JEAN DEAKINS, will my "wolf whistle" to Paul Stamm.

I, DALLAS DENCHFIELD, will my ability for cracking my knuckles to any student who wants to drive the teachers crazy.

I, SALLY FETTY, will my hearty laugh to Karla Olson.

I, JUDY FEUTZ, will my ability to slide down bannisters to Ardathan Allen.

I, SHIRLEY GAGE, will my ability to give interesting book reviews to next year's English Lit. class.

I, JOYCE GORBY, will my nickname, Grub, to all fishermen--as a token of good luck.

I, ARNOLD HAMMEL, will my pleasing personality and ability to get along well with people to the faculty of L.H.S.

I, TED GREGG, will my sense of humor to Boris Karloff.

I, BONNIE HANSEN, will my pony tail to Midge Zaremba.

I, GEORGANNA HANSEN STINE, will my pierced ears to that "he-man", Tom Ward.

I, JANICE HARRINGTON, will my love of astronomy to Wendell Miller.

I, EARL HOUGH, will my accomplishments in F.F.A. to all future State Farmers.

I, NEIL HERZOG, will my desire to become a policeman to Gary Nelson.

I, HOWARD HOUGHTON, will my well-worn foam rubber pillow to next year's Seniors who want to sleep in Government class.

I, PHYLLIS HOUGHTON, will my neat and meticulous appearance to all girls in high school.

I, JIM JEPPESON, will my F.F.A. Swine Award to Farmer Pete.

I, CAROL JOHNSON, will my shyness to Ronnie Gyger.

I, HUGH JOHNSON, will my ability to get along well with Mr. Damschroder to next year's Chemistry students.

I, GRANT JONES, will my car "Jezabel", to Tom Zaremba.

I, BILL JORGENSEN, will my ability as a photographer to Bob Cummings.

I, GLENN KEBLER, will my friendship with MacCarthy to Keith Nelson.

I, JAYNE KELLOGG, will my ability to always go back to the same guy to Connie Keyt.

I, JOYCE ANN KORTES, will my fiery red tresses to Mr. VanOcker, who could use some extra hair.

I, JERRY KRANZ, will my speaking ability to next years speech class.

I, DICK KREBS, will my deep bass voice to Eddie Caswell.

I, PAUL LAPER, will my broad shoulders to "Gorgeous George".

I, GARY LARSEN, will my ability in baseball to Dave Wheeler.

I, LUANNE LINCOLN, will my soprano singing voice to Andy Devine.

I, LAUREL LOOMIS, will my penmanship ability to Steve Potts.

I, GAYE LOVE, will my intriguing name to Betty Brown.

I, ROGER LYONS, will my knowledge of Government to Jim Ellafrits.

I, HELEN MASON, will my ability to write to a guy overseas and still not get serious to Joan Kos.

I, JUDY McKELVEY, will my ability as a Cheerleader to "Sticks".

I, GARY MITCHELL, will my mustache to Coach Martin.

I, ANN MIZGA, will my job at MarlView to any girls who need an excuse to drive through Edmore.

I, WILMA MORROW, will the affection Ronnie Gyger has for me to the Senior girls of next year.

I, DAVID MOYSES, will my speed and vitality to Larry Hill.

I, GAYLEN MURRAY, will my ability in football to Robert Wilson.

I, BARBARA NELSON, will my unusual techniques for performing chemistry experiments to anyone who'd dare to try them.

I, CAROL NEWHALL, will my ability to sell so many annuals to anyone who thinks they can do it.

I, ALBERT NIELSON, will my height to Joyce Taylor.

I, KAY NIELSON HOUGH, will my ability to get along with Mr. Fagerlund to Jim Hadder.

I, MARILYN OUTMAN, will my shortness to Mike Stewart.

I, WAYNE PADEN, will my guitar to Elvis Presley.

I, GARY RAGLIN, will my habit of getting book reports in late to Rhoda Kluge.

I, NANCY RAGLIN, will my sweet smile to the long-faced Chemistry students of next year.

I, BERNARD RASSMUSSEN, will my ability in track to John Stout.

I, GARY RASMUSSEN, will my butchering techniques to all doctors of the future.

I, DAVE RENTZ, will my position on the All-Star Football Team to Richard LaFollette.

I, SHERRY ROBISON, will my ability to talk continuously to the lobbiest of the future.

I, JEANETTE ROOT, will my friendly smile and manner to Mr. Clark.

I, EUGENE SATTERLEE, will my love for dancing to Ninah Bolan.

I, LYNN SAXTON, will my ability on the drums to the Olsen Twins.

I, KAY SCHNICKE, will my long hair to David Moore.

I, BRUCE SMITH, will my nickname "Smitty" to Doug Smith.

I, DEANA STEPHENS, will my place as Homemaker of the Lakeview School to Kay Behrenwald.

I, SONJA THOMPSON, will my ability as an artist to Pablo Picasso.

I, PAT TIFFANY, will my hair-do to Pauline Clingensmith.

I, TOM VESTERGAARD, will my happy personality to Uncle Dan.

I, BUTCH VANDERVEEN, will the job that I used to have at the Lakeview Enterprise to the only person better than I, Walter Winchell.

I, ALBERT WILSON, will my love of Latin to all dead Romans.

I, JOYCE YOUNG, will my ability for making pizza to Chef-Boy-Ar-Dee.

Sherry Robison
Anne Comden

CLASS PROPHECY

GARY MITCHELL'S great interest in the trombone has finally paid off. He is making a partnership with Pete Fountain on the Lawrence Welk Show.

It seems GAY BUTLER has finally found herself a husband. She went on that famous T.V. show "Treasure Chest". Guess who was in the chest?

That last Senior Trip must have had quite an affect on PHYLLIS HOUGHTON. It seems she is still at the Congressional Library, none other than chief librarian.

Due to an exceeding interest in photography, BILL JORGENSEN has finally achieved his goal. He has his own T.V. show, produced on the order of the previous show "Bob Cummings Presents".

We find SONJA THOMPSON teaching art at the Philadelphia Hall of Arts and Crafts.

GRANT JONES has finally put his talents to use. He is building and testing jet autos. Toys!!

We find SALLY FETTY doing quite well as a fourth grade teacher at her old Alma Mater, L.H.S.

We see NORMA CLARK taking up her profession as mystery writer for Perry Mason novels.

With DALLAS DENCHFIELD'S beady black eyes he is now making a hit as George Gobel's standin on the "George Gobel Show".

PAUL BEARDSLEE had so much fun on his senior trip with those elevators in the buildings that he finally got a job operating one in Lakeview's new 10 story school addition.

On a recent visit to Washington, we see an old Lakeview friend hard at work on the White House front lawn. Chief caddy boy for the President was GARY LARSEN.

BONNIE HANSEN, who always had a liking for sports, has now got her own television show teaching rock and roll, "The Hansen Hop".

JUDY FEUTZ, due to her intellectual knowledge, is now paying taxes in the 92% bracket. She won a grand sum of money on "Big Fat Dough".

That fast talk of JIM JEPPESON has finally paid off. He is now auctioneer at a flea circus.

GEORGANNA HANSON has had to put another addition on her house. With all those children she just didn't know what to do.

LAURAL LOOMIS has not been around Lakeview for some time but you can see her each day with her commercial for that new soap product, New Purple Drip.

We didn't know GARY RAGLIN had so much talent. We find him writing poems. His latest poem was written on a battleship, "Sonnet of a Cross-eyed Whale".

Those Michigan men weren't enough to suit HELEN MASON. She has now joined the Waves to see the world and also catch her an Admiral.

NEIL HERZOG has now grown long black hair and has changed to a Mexican dialect and now is serenading all of his girl friends.

Due to NANCY ALMY'S pie baking, she and Jack Hansing are hosts of the popular television show, (Short Cuts to Do-It-Yourself Pies).

We see at Armour & Company, a former Lakeview student who has taken over as head meat cutter. GARY RASMUSSEN has invented a new kind of bacon, curly bacon.

Seeing how DAVID RENTZ was a four letter winner in high school, we see him coaching a class F high school in the Upper Peninsula. He has a 12-0 record in the last four years.

SANDRA BURNS has fulfilled her life's dream. She is now a model on Queen for a Day.

Due to PAUL LAPER'S interest in drive-in movies, he is now owner of a chain of theaters in California called "Paul's Paradise".

It seems that WILMA MORROW enjoys her job thoroughly. She is head waitress at "Paul's Paradise".

Representing the 8th Congressional District of Michigan as a national representative, we see ROGER LYONS, the old filibusterer of Government class.

Due to JAYNE KELLOGG'S previous experience, she is now giving advice to the Love Lorn in a leading New York newspaper.

It seems that since LEE BOERMA always had a knack for growing long, red, curly, hair, he has taken up barbering and is now one of New York's leading barbers and hair restorers.

We see that BERNARD RASMUSSEN has finally made it to Briggs Stadium. He is chief peanut salesman.

We finally have tracked down BARBARA NELSON. She is on location in Africa in a film of Tarzan as his latest mate.

We find IRENE CROFF still pursuing her life's ambition. She is singing Rock and Roll as Alfred Hitchrock's theme song.

It comes to us through the newspapers that DAVID MOYSES has built himself a reputation as head elephant trainer of Barnum & Baily Circus.

BOB BLAKELEY has finally found his spot. He is playing center on the University of Michigan basketball team.

ARNOLD HAMMEL has finally used his mathematical genuis to advantage. He is now busily engaged in trying to keep up with and count the number of satellites and sputniks sent up in the last five years. Is it getting kind of thick, Arnie?

We discovered the other day that SHERRY ROBISON is doing what she loves most, gossip columnist for a Hollywood Magazine.

Must be CAROL NEWHALL didn't like that train ride to Washington. She has become a Greyhound bus driver.

We find JEANETTE ROOT as the first lady teacher of agricultural and farm shop at Vassar.

On our recent tour of Russia, guess who we found? ALBERT NIELSEN is now Ambassador to Moscow from the United States.

After inquiring about New York for awhile, we find JOYCE YOUNGS the proprietor of her own Pizza House. They taste good too.

After a recent check of Mr. Damschroder's classes we see that KAY SCHNICKE still has not yet graduated from chemistry class.

JEAN DEAKINS has been recently promoted to take Mrs. Rice's place as head librarian at L.H.S. Any interesting books lately, Jean.

Seeing as PAT TIFFANY has many different hair styles, she has just created a new hair style. It's name, "The Droop".

ANN COMDEN has always had a flair for fashion, she is now hard at work designing chess boards for the Businessmen's League of America.

With all those great basketball players in her family, JOYCE GORBY just had to organize that girls basketball team. They are called "The Trufant Trouncers".

GLENN KEBLER was so glad to get out of school he just took off on a world tour. The last we heard he was hunting for a stray honey bear in the Swiss Alps.

As JERRY KRANZ has always liked girls and travel so well, he is now chief scout for his own show "Photographers Ball".

GAYE LOVE has finally found how to keep Jim home from all those hunting trips. She has experimented so long in French Pastries, Jim is getting so fat, well you figure it out.

NANCY RAGLIN has just smiled her way to success. We found her modeling false teeth for the Late, Late Show.

JANICE HARRINGTON is now in her true light, she is a weather expert who is trying to make it rain in the "Sahara".

MARILYN OUTMAN finally found her true love. It was like this. It was getting pretty desperate, and one day while in the Artic looking he came to her. She says she just loves blubber.

DEANA STEPHENS has always had a flair for Homemaking trends in decoration. She is now dressing up old L.H.S. with her latest designs.

Being a person of ingenious mixing abilities, MELVIN BOTHAMLEY has just invented a new rocket fuel which he is testing by taking a trip around the moon. He is not back yet.

TED GREGG has always liked chemistry, but as he is still paying off his bill to Mr. Damschroder, he is trying to raise the money by writing a book entitled, "The Cheapest Way through Chemistry".

As Elvis Presley made a career of the Army, WAYNE PADEN, hearing all of the crys of anguish, took up his guitar and made a sensational standin.

As everyone does best in what their tastes dictate, GARY BAIRD has finally hit upon his. He is running his own touring group of Dare Devils in Cars. His climax act is driving his car through a brick wall at 80 mph.

As ALBERT WILSON has always had a liking for athletics, we see he is now stunt man for Tarzan in his latest movie, "Ape Chasers in New York".

It is now 1968. We find BRUCE SMITH about to run for president on the Prohibition ticket.

It seems that PAUL COLES liked Mrs. Rice's class so well that he is now assistant teacher of Speech and Literature at Cornell University.

We find DICK KREBS in a body shop of his own. He is putting unique custom paint jobs on sports cars.

It is 1968. We find LUANNE LINCOLN in New York at her own Hula-Hula Club. It seems she liked giving Hula lessons, and she is now making that her career.

We see that HOWARD HOUGHTON is on a rigid schedule training for his championship bout with the World Heavyweight Wrestling Champ.

GAYLEN MURRAY, we heard by the Grape Vine, has much fun hot-rodding his old "48" Dodge. He is No. 1 dragster at Daytona Beach.

We see that JUDY MC KELVEY has been eating her vitamins lately. She is a current attraction at the Ringling Bros. Circus as the "Fat Lady".

JERRY ARNETT is now on his way to stardom as center on the Baltimore Colts football team.

We see that EARL HOUGH has taken an interest in scientific farming and has crossed huckleberries with honey suckle and has developed huckle-suckles.

TOM VESTERGAARD has finally realized his ambition and has taken over for Myron Flourn as accordian player on the "Lawrence Welk Show".

We find that JANICE BANNEN has put her bass singing to work at the Metropolitan Opera House.

It seems KAY NEILSEN just couldn't let Earl get ahead of her. She has won honors at the fairs with her huckle-suckle fudge.

Seems that HUGH JOHNSON'S school skipping experiences have finally paid off. He is presently contending for the World Champion Pool Player.

It seems that BUTCH VANDERVEEN has finally found the job he has waited for, chief giraffe feeder at Lincoln Park Zoo.

It seems that being around cars all her life has taken an effect on ANN MIZGA. We see that she has qualified for the Indianapolis 500.

Here in 1968 LYNN SAXTON is found doing his favorite. He is playing drums in the Boston Philarmonic.

Because of her love for acting, JOYCE ANN KORTES is the star of the Broadway Show, "The Long Red Pajamas".

We see SHIRLEY GAGE now in her true light, as ballet instructor at Radio City Music Hall.

It seems that EUGENE SATTERLEE has been experimenting with different animals. He recently crossed a mule with a cow and got milk with a kick.

Arnold Hammel
Bill Jorgensen